

One hand lullaby

Emile Chappin

Vivace *Sweet, fluidly, rubato*

55

61

D

67

73

79

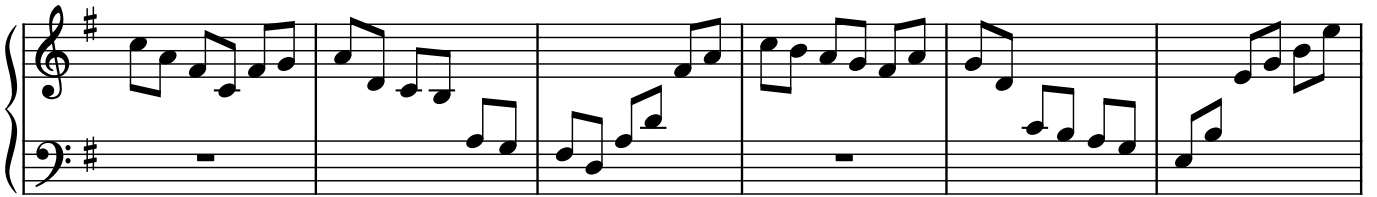

85

E

91

97

103

