

White Christmas

'Kus kus kus'

Arr. E.J.L. Chappin

A

Straight **Swing**

Flute *mf* *mp*

Bb Clarinet *mf* *mp*

Drumset Christmas brushes
Light fills
C

Piano *mp*

Voice C
mf
I'm

Violin I *p* *fp* *mp*

Violin II *p* *fp* *mp*

Viola *p* *fp* *mp*

Violoncello *p* *fp* *mp*

Contrabass

Bass Guitar

5

Fl.

Bb Cl.

D. Set

Pno.

Vo.

Vln. I

Vln. II

Vla.

Vc.

Cb.

B. Guit.

Gaug Dm F# G F

drea-ming of a white Christ-mas, just like the

tr

tr

9

Fl.

B \flat Cl.

D. Set

G C F G C Cmaj7

Pno.

G C F G C Cmaj7

Vo.

ones I used to know Where the tree tops

Vln. I

sim. bowing

Vln. II

sim. bowing

Vla.

sim. bowing

Vc.

pizz.

Cb.

pizz.

B. Guit.

13

Fl.

B \flat Cl.

D. Set

Pno.

Vo.

Vln. I

Vln. II

Vla.

Vc.

Cb.

B. Guit.

C7 F Fm6 C/G

glis - ten and chil - dren lis - ten to hear

tr

Straight

B

Swing

tr

17

Fl. *f* *tr* *mp*

B♭ Cl. *f* *tr* *mp*

D. Set

Pno. *Dm/G* *G* *Dm/G* *G* *C*

Vo. *Dm/G* *G* *Dm/G* *G* *C*
sleigh - bells in the snow - I'm

Vln. I

Vln. II

Vla.

Vc. *arco* *pizz.* *f* *mp* *similar*

Cb. *arco* *pizz.* *f* *mf*

B. Guit.

21

Fl.

Bb Cl.

D. Set

Pno.

Vo.

Vln. I

Vln. II

Vla.

Vc.

Cb.

B. Guit.

Gaug Dm F# G F

drea-ming of a white Christ-mas, with ev - ry

tr

25

Fl.

Bb Cl.

D. Set

Pno.

Vo.

Vln. I

Vln. II

Vla.

Vc.

Cb.

B. Guit.

tr

tr

G C F G C Cmaj7

G C F G C Cmaj7

Christ-mas card I write may your days be

29

Fl.

B \flat Cl.

D. Set

Pno.

Vo.

Vln. I

Vln. II

Vla.

Vc.

Cb.

B. Guit.

C7 F Fm6 C/G Gdim7

C7 F Fm6 C/G Gdim7

mer - ry and bright - and may all your

tr

Straight

C Intermezzo:
'Kus kus kus'

Swing

tr

33

Fl.

Flute part notation showing rhythmic patterns in the first two measures and rests in the subsequent measures.

f

tr

B♭ Cl.

Bass Clarinet part notation showing rhythmic patterns in the first two measures and rests in the subsequent measures.

f

Sweet cymbals

D. Set

Pno.

G

C

p

Vo.

G9

G

C

Christ - mas-es be white.

Vln. I

Violin I part notation showing melodic lines and dynamics.

f

p

Vln. II

Violin II part notation showing melodic lines and dynamics.

f

mp

mf

Vla.

Viola part notation showing melodic lines and dynamics.

f

Vc.

Violoncello part notation showing melodic lines and dynamics.

f

pizz.

arco

Cb.

Contrabass part notation showing melodic lines and dynamics.

f

arco

B. Guit.

Bass Guitar part notation showing melodic lines and dynamics.

37

Fl.

B \flat Cl.

D. Set

Pno.

Vo.

Vln. I

Vln. II

Vla.

Vc.

Cb.

B. Guit.

42

Fl. *pp* *p*

Bb Cl. *pp*

D. Set

Pno.

Vo.

Vln. I *mp* *p*

Vln. II *mp*

Vla. *mp* *p*

Vc. *mp* *p*

Cb. *ppp*

B. Guit.

47

Fl.

B \flat Cl.

D. Set

Pno.

Vo.

Vln. I

Vln. II

Vla.

Vc.

Cb.

B. Guit.

mf *p*

mf *p*

mf *mp*

f *mp*

mf *mp*

mp *p*

D

52

tr

Fl.

mp

tr

B \flat Cl.

mp

Christmas brushes

D. Set

C

Gaug

Dm

F#

G

Pno.

mp

C

Gaug

Dm

F#

G

Vo.

mf

I'm drea-ming of a white Christ-mas,

Vln. I

mf

Vln. II

mf

Vla.

mf

Vc.

mf

pizz.

Cb.

mf

B. Guit.

mf

56

Fl.

Bb Cl.

D. Set

Pno.

Vo.

Vln. I

Vln. II

Vla.

Vc.

Cb.

B. Guit.

tr

tr

F G C F G

F G C F G

with ev - ry Christ-mas card I write may your

60

Fl.

B \flat Cl.

D. Set

Pno.

Vo.

Vln. I

Vln. II

Vla.

Vc.

Cb.

B. Guit.

C Cmaj7 C7 F Fm7

C Cmaj7 C7 F Fm7

days be mer-ry and bright - - and may

arco

64

Fl.

B \flat Cl.

D. Set

Pno.

Vo.

Vln. I

Vln. II

Vla.

Vc.

Cb.

B. Guit.

f *tr* *mp* *On cue*

f *tr* *mp*

C/G Gdim G9 C

C/G Gdim G9 C

all your Christ-mas-es be white

mf *mf* *mf*

f *pizz.* *mf* *arco* *pizz.* *ff*

f *pizz.* *mf* *arco* *pizz.* *ff*

Flute

White Christmas

'Kus kus kus'

Arr. E.J.L. Chappin

Straight **A** **Swing** *tr*

mf *mp*

10 *tr* **Straight**

17 **Swing** *tr* **B** *tr*

f *mp*

27 *tr* **Straight**

33 **Swing** *tr* **C** Intermezzo: 'Kus kus kus' 6 *pp* *p*

49 **D** *tr* *tr*

mf *p* *mp*

60 *tr*

66 *tr* On cue *f* *mp*

B \flat Clarinet

White Christmas

'Kus kus kus'

Arr. E.J.L. Chappin

Section A
Straight *mf* > Swing *mp* *tr*

Section B
9 *tr* 4 Straight *f* > *mp* *tr* **B**

Section C
21 *tr* *tr* 2 *tr* Straight
33 **C** Swing *tr* Intermezzo: 'Kus kus kus' 10 *f* > *pp* *mf* *p* <

Section D
52 **D** *tr* *tr* 2 *tr* *mp*

64 *tr* *f* > *mp* On cue

Drumset

White Christmas

'Kus kus kus'

Arr. E.J.L. Chappin

A Christmas brushes

Swing

Straight

2

9

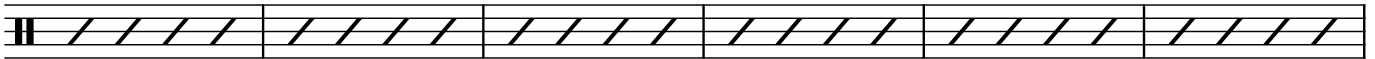

15

Straight

Swing

B

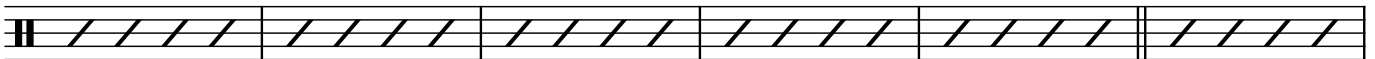

21

27

Straight

33

Swing

C Sweet cymbals
Intermezzo:
'Kus kus kus'

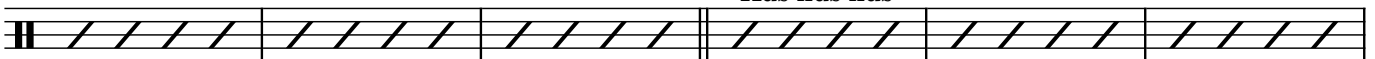

39

45

51

D Christmas brushes

57

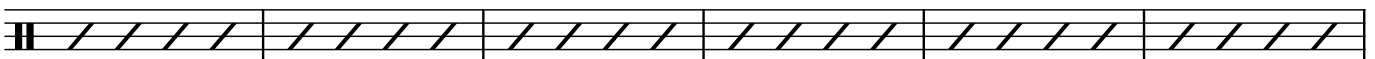

On cue

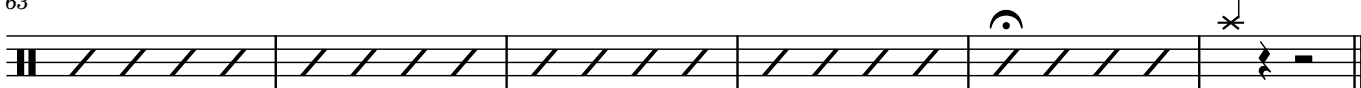

Piano

White Christmas

'Kus kus kus'

Arr. E.J.L. Chappin

A Light fills

Swing

Straight

2 C Gaug Dm F# G F

2 mp

9 G C F G C Cmaj7 C7 F

Straight

Swing

B C

15 Fm6 C/G Dm/G G Dm/G G mp

21 Gaug Dm F# G F G C

27 F G C Cmaj7 C7 F Fm6 C/G Gdim7

Swing **C**

Intermezzo:
'Kus kus kus'

33 G C p

D_C

45

53

Gaug Dm F# G F G C

59

F G C Cmaj7 C7 F Fm7 C/G Gdim

65

G9 C On cue

Voice

White Christmas

'Kus kus kus'

Arr. E.J.L. Chappin

[A]
Swing

Straight 2 C Gaug Dm F# G F

mf
I'm drea-ming of a white Christ-mas, just like the

9 G C F G C Cmaj7 C7 F Fm6
ones I used to know Where the tree tops glis-ten and chil-dren lis-ten to

Straight **Swing**
C/G Dm/G G Dm/G G **[B]** C Gaug Dm F# G

16 hear sleigh-bells in the snow. I'm drea-ming of a white Christ-mas,

24 F G C F G C Cmaj7 C7 F
with ev-ry Christ-mas card I write may your days be mer-ry and bright -

31 Fm6 C/G Gdim7 G9 G C **[C]** **[D]**
Straight **Swing** Intermezzo:
C 'Kus kus kus' C
16
mf
- and may all your Christ-mas-es be white. I'm

53 Gaug Dm F# G F G C
drea-ming of a white Christ-mas, with ev-ry Christ-mas card I write

59 F G C Cmaj7 C7 F Fm7 C/G Gdim
may your days be mer-ry and bright - and may all your

65 G9 C On cue
Christ - mas - es be white

Violin

White Christmas

'Kus kus kus'

Arr. E.J.L. Chappin

A
Straight Swing

Violin I
Violin II

p *fp* *mp*

sim. bowing

sim. bowing

12

Straight Swing **B**

Vln. I
Vln. II

23

Straight

Vln. I
Vln. II

C

Intermezzo:
'Kus kus kus'

Swing

Vln. I
Vln. II

f *p* *mp*

f *mp* *mf* *mf*

43

D

Vln. I
Vln. II

p *mf* *mp* *mf*

mp *f* *mf*

53

Vln. I
Vln. II

63

Vln. I

Vln. II

On cue

mf

mf

Viola

White Christmas

'Kus kus kus'

Arr. E.J.L. Chappin

A
Straight Swing

p < < *fp* < *mp* < > >

sim. bowing

12

Straight Swing **B**

24

Straight Swing

f

C Intermezzo:
36 'Kus kus kus'

p *mp* *p* *mf*

50 **D**

mp < *mf*

62

On cue

mf

Violoncello

White Christmas

'Kus kus kus'

Arr. E.J.L. Chappin

A
Straight Swing

p < fp < mp

14

arco pizz.
Straight Swing

f *mp similar*

B arco

27

arco pizz.
Straight Swing

f *p*

C Intermezzo:
'Kus kus kus'

41

D

mp *p* *mf* *mp < mf*

55

pizz. arco

f *mf*

68

pizz.
On cue

ff

Contrabass

White Christmas

'Kus kus kus'

Arr. E.J.L. Chappin

A
Swing

Straight 2 6 pizz. 4 Straight arco pizz. **B**

f *mf*

21 **Straight**

<

C
Intermezzo:
'Kus kus kus'

34 **Swing** arco 9 **D** pizz.

f *ppp* *mp* *p* *mf*

55 arco pizz. arco

f *mf*

68 pizz.
On cue

ff

White Christmas

'Kus kus kus'

Arr. E.J.L. Chappin

A
Swing
Straight
2

14
Straight Swing **B**

28
Straight Swing **C** **D**
Intermezzo:
'Kus kus kus'
16
mf

57
On cue